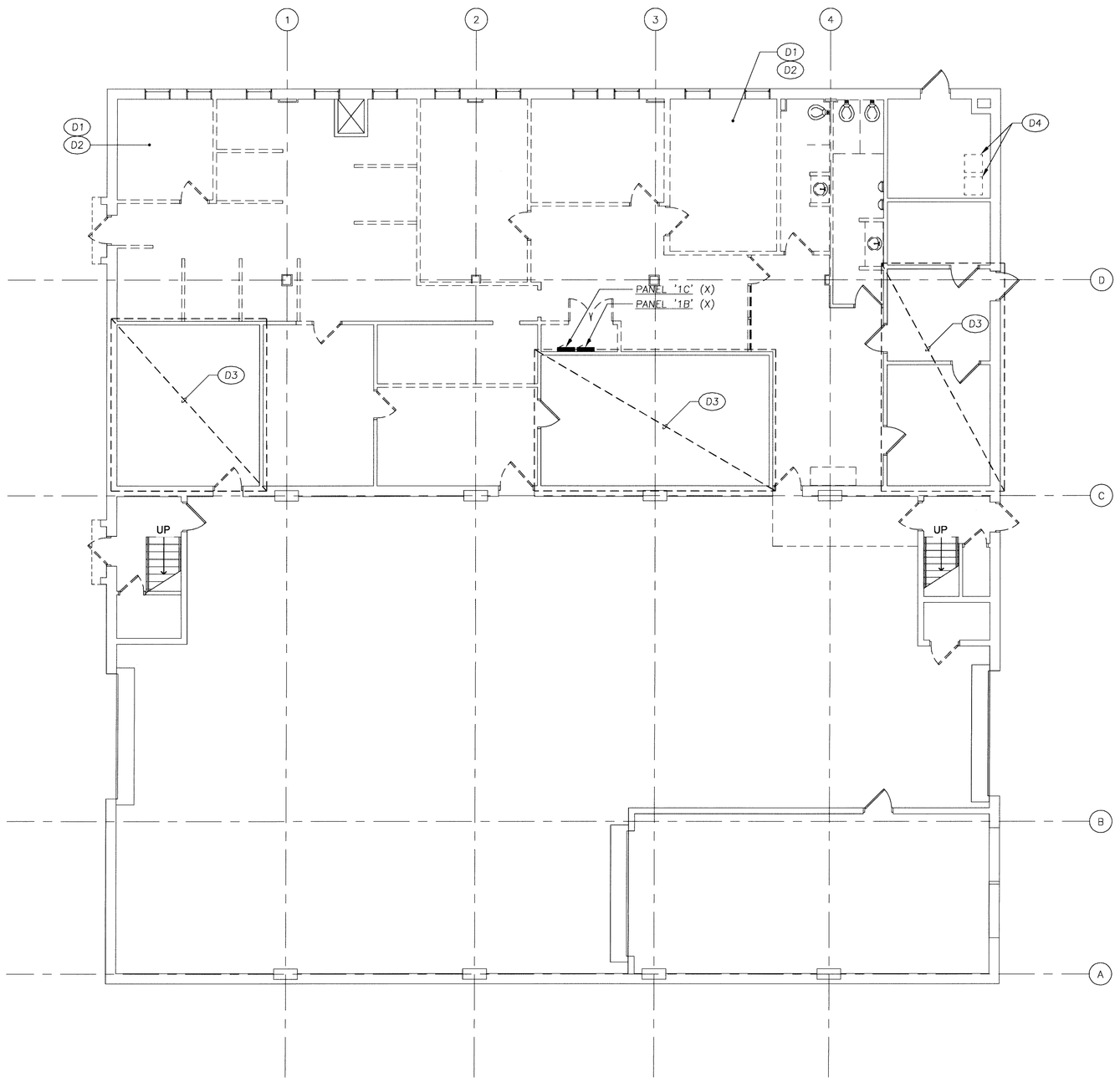

FIRST FLOOR PLAN - ELECTRICAL - DEMOLITION

SCALE: 1/8" = 1'-0" 0 2' 4' 8' 16'

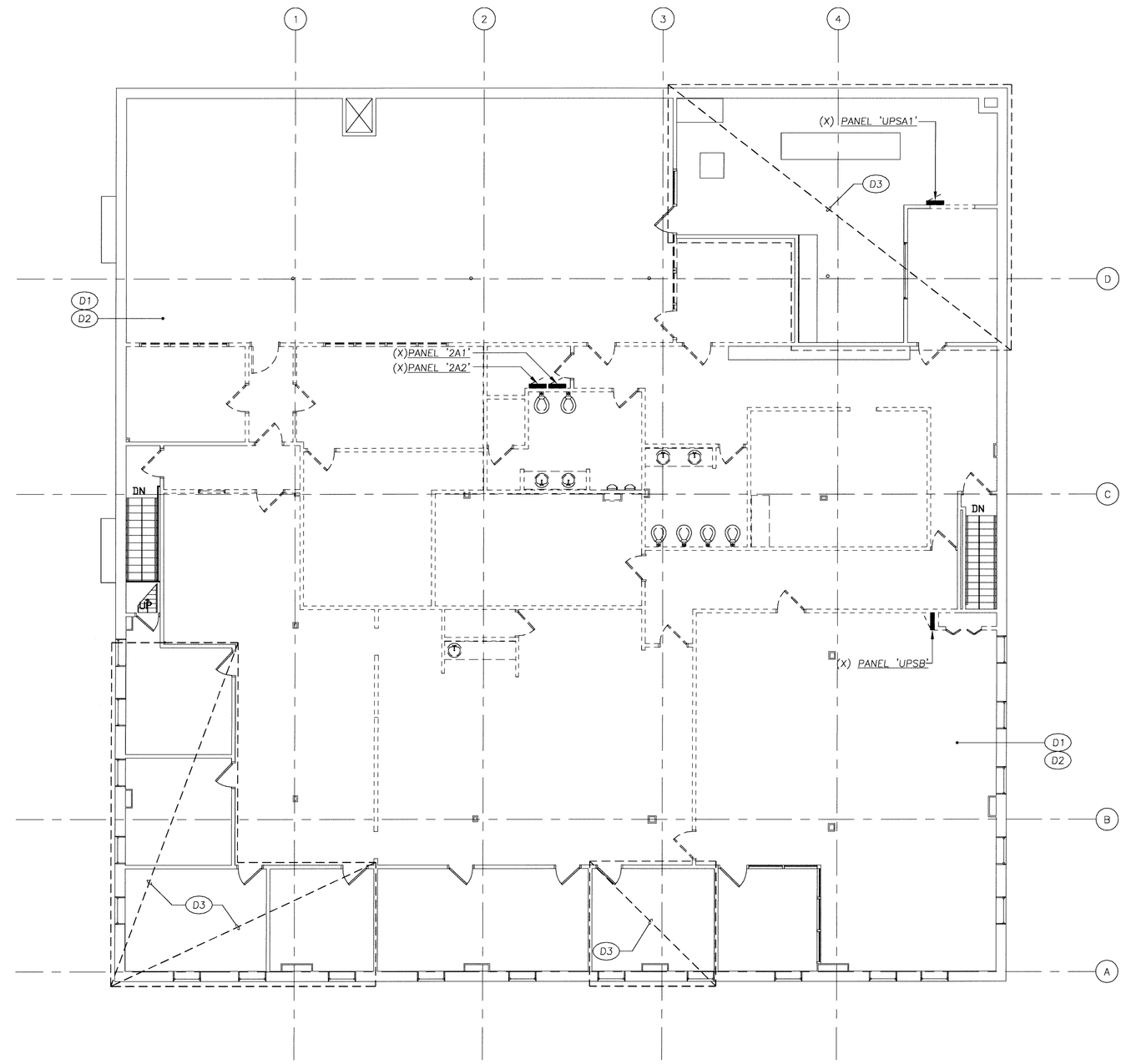

SECOND FLOOR PLAN - ELECTRICAL - DEMOLITION

SCALE: 1/8" = 1'-0" 0 2' 4' 8' 16'

DEMOLITION PLAN NOTES:

(D1) REMOVE ALL DEVICES AND WIRING THAT HAVE BEEN MADE SUPERFLUOUS BY NEW WORK. MAINTAIN CONTINUITY TO CIRCUITS THAT ARE IN EXISTING AREAS TO REMAIN. MAINTAIN EXISTING CIRCUIT IF POSSIBLE.

(D2) REMOVE ALL LIGHTING FIXTURES, SWITCHING AND WIRING IN AREA OF DEMOLITION WORK. MAINTAIN CONTINUITY TO LIGHTING CIRCUITS IN EXISTING AREAS TO REMAIN. MAINTAIN EXISTING CIRCUITS IF POSSIBLE.

(D3) EXISTING AREA TO REMAIN.

(D4) EXISTING GAS BOILERS TO BE REMOVED. REMOVE ANY ASSOCIATED ELECTRICAL EQUIPMENT.

COORDINATION SET 03/13/2009

SRBR
Siegel, Rutherford, Bradstock, & Ridgway, Inc.
CONSULTING ENGINEERS
757 Frederick Road Suite 300 - Catonsville, Maryland 21228
Phone: 410/869-7282 - Fax: 410/869-7362

SRBR No: 09105

CONSULTING ENGINEERS

AMMON HEISLER SACHS architects
345 North Charles Street Baltimore, Maryland 20201 P: 410.752.3510 F: 410.752.8358

SONITROL®
CALL CENTER RENOVATIONS
2631 Sisson Street
Baltimore, Maryland 21211

ARCHITECT'S SEAL

"Professional Certification. I hereby certify that these documents were prepared or approved by me, and that I am a duly licensed professional engineer under the laws of the state of Maryland , License No. 22131 , Expiration Date: 10/13/2010 ."

REVISIONS:

RELEASED FOR:
- ☐ Preliminary Only
- ☐ Bidding
- ■ Permits
- ☐ Construction

Date: 03/12/09
Project No.: 09-004
Drawn: SRBR
Designed: SRBR
Check: SRBR

FIRST & SECOND FLOOR PLANS ELECTRICAL DEMOLITION

E-1